

AARON SHOHE  
PROPERTY

3 Welbeck Close  
, Borehamwood, WD6 1UG

Offers in excess of £455,000





### 3 Welbeck Close

, Borehamwood, WD6 1UG

Aaron Shohet Property are delighted to bring to the market as this charming 3 bedroom terraced house in a quiet cul-de-sac in Borehamwood.

Nestled within a desirable cul-de-sac location within moments of the colourful array of shops and restaurants at the town centre, this lovely house features a spacious reception/dining room, modern integrated kitchen with garden access, utility room, three double bedrooms and bathroom suite.

Furthermore the property benefits from a large newly constructed driveway for 2 cars and rear garden overlooking a large and pretty green open space and is being sold chain free.

Welbeck Close is a quiet and attractive cul-de-sac turning in one of Borehamood's most desirable locations only 0.5 miles to Elstree & Borehamwood Thameslink Station, 0.4 miles walk to Borehamwood High Street and retail park with the abundance of local shops as well as being a close proximity from Borehamwood & Elstree Synagogue.







Floor Plan

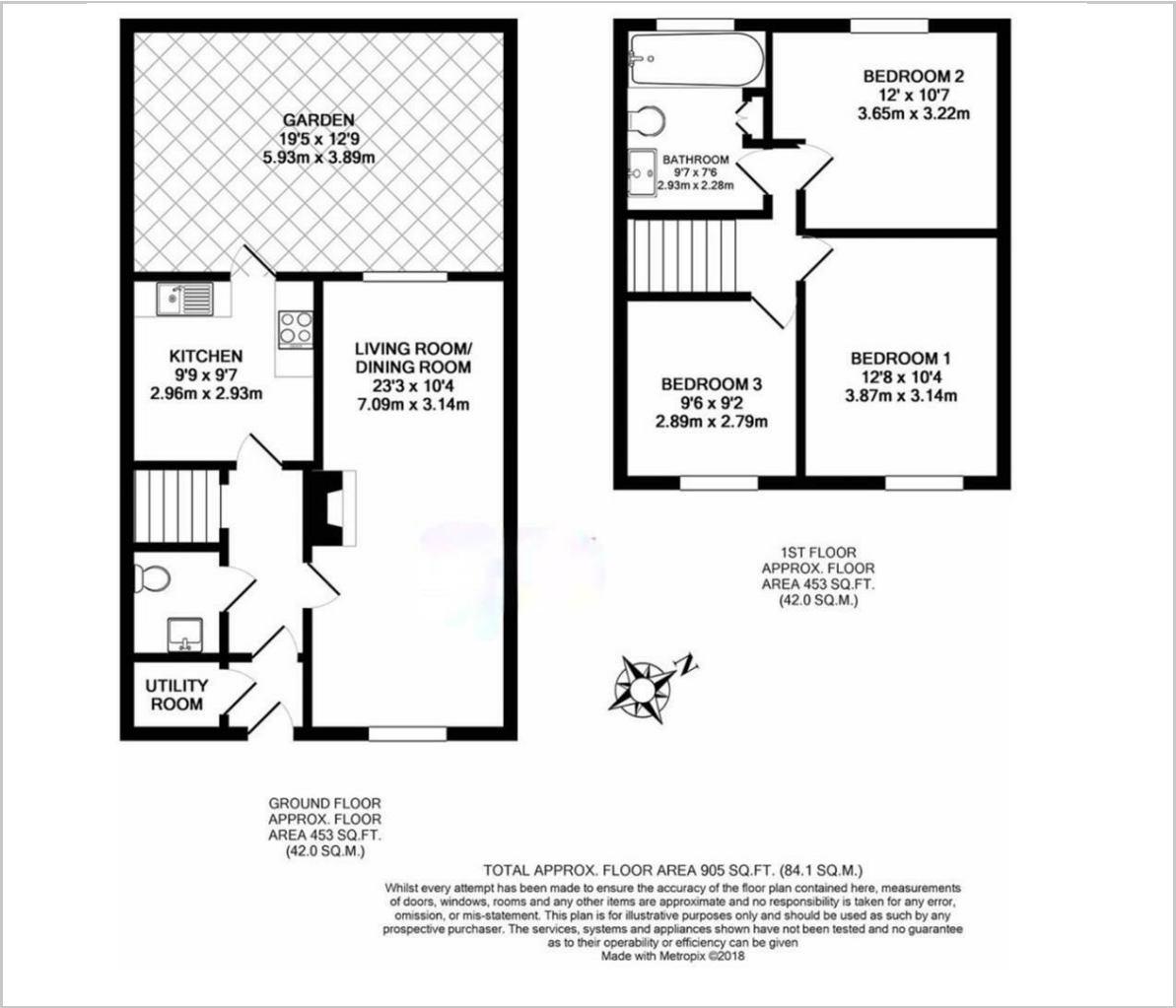

Viewing

Please contact our Aaron Shohet Property Office on 07388778139 if you wish to arrange a viewing appointment for this property or require further information.

These particulars, whilst believed to be accurate are set out as a general outline only for guidance and do not constitute any part of an offer or contract. Intending purchasers should not rely on them as statements of representation of fact, but must satisfy themselves by inspection or otherwise as to their accuracy. No person in this firms employment has the authority to make or give any representation or warranty in respect of the property.

82 Bittacy Hill, Barnet, NW7 1TH  
Tel: 07388778139 Email: aaron@aaronshohetproperty.com www.aaronshohetproperty.com

Area Map

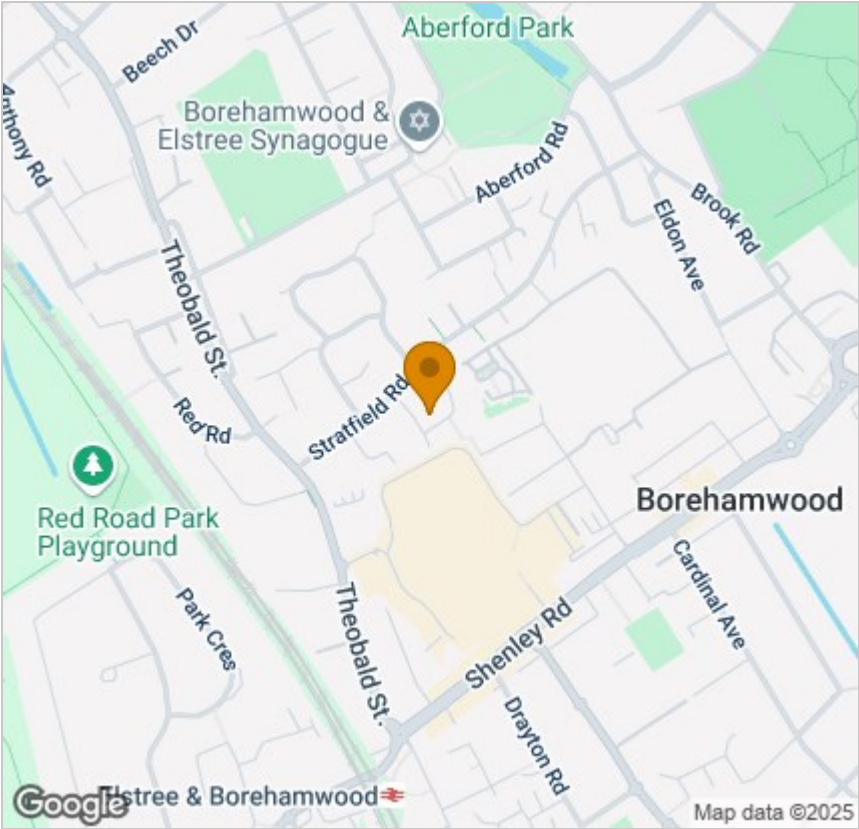

Energy Efficiency Graph

